

CURVE	RADIUS	LENGTH	TANGENT	DELTA	CHORD BEARING	DISTANCE
C1	148.00'	40.39'	20.33'	153.913°	N 46°24'52" E	40.27'
C2	180.00'	4.93'	2.92'	152.927°	S 50°24'45" E	4.93'
C3	150.00'	1.44'	0.87'	151.440°	S 50°24'45" E	1.44'
C4	182.50'	53.90'	27.12'	153.9813°	S 43°35'08" E	53.21'
C5	125.50'	26.27'	13.24'	120.228°	S 48°12'45" W	26.33'
C6	28.50'	41.63'	28.50'	90.0000°	S 80°46'02" E	37.48'
C7	28.75'	22.87'	12.13'	50.28203°	S 103°33'00" W	21.94'
C8	50.00'	55.74'	31.16'	63.93211°	N 17°16'04" W	52.90'
C9	50.00'	119.01'	124.93'	136.22450°	S 62°38'24" W	92.84'
C10	50.00'	13.28'	6.79'	28.31339°	N 71°22'15" W	13.44'
C11	28.75'	13.28'	6.79'	20.92228°	N 46°12'14" W	9.33'
C12	220.00'	60.04'	30.21'	153.9813°	S 43°35'08" E	59.86'
C13	28.50'	41.63'	28.50'	90.0000°	S 80°46'02" E	37.48'
C14	28.50'	34.08'	19.85'	73.40039°	S 75°26'04" W	31.78'
C15	50.00'	39.68'	24.16'	68.45222°	S 10°28'10" W	38.54'
C16	50.00'	41.31'	21.92'	47.20218°	S 34°41'42" E	40.15'
C17	50.00'	31.60'	16.30'	36.1254°	S 76°28'17" E	31.08'
C18	50.00'	31.60'	16.30'	46.4931°	N 62°00'30" E	39.74'
C19	50.00'	40.86'	21.65'	48.1214°	N 84°16'36" E	37.92'
C20	28.50'	42.26'	27.14'	91.2142°	S 50°48'48" E	43.44'
C21	172.80'	4.64'	2.32'	132.727°	S 50°48'48" E	4.64'
C22	172.80'	4.64'	2.32'	132.727°	S 50°48'48" E	4.64'
C23	172.80'	4.64'	2.32'	132.727°	S 50°48'48" E	4.64'
C24	172.80'	4.64'	2.32'	132.727°	S 50°48'48" E	4.64'
C25	172.80'	4.64'	2.32'	132.727°	S 50°48'48" E	4.64'
C26	172.80'	4.64'	2.32'	132.727°	S 50°48'48" E	4.64'
C27	172.80'	4.64'	2.32'	132.727°	S 50°48'48" E	4.64'
C28	28.50'	33.76'	16.93'	113.020°	S 41°17'56" E	33.70'
C29	28.50'	41.63'	28.50'	90.0000°	S 80°46'02" E	37.48'
C30	170.50'	33.03'	16.57'	110.802°	N 48°40'57" E	32.98'

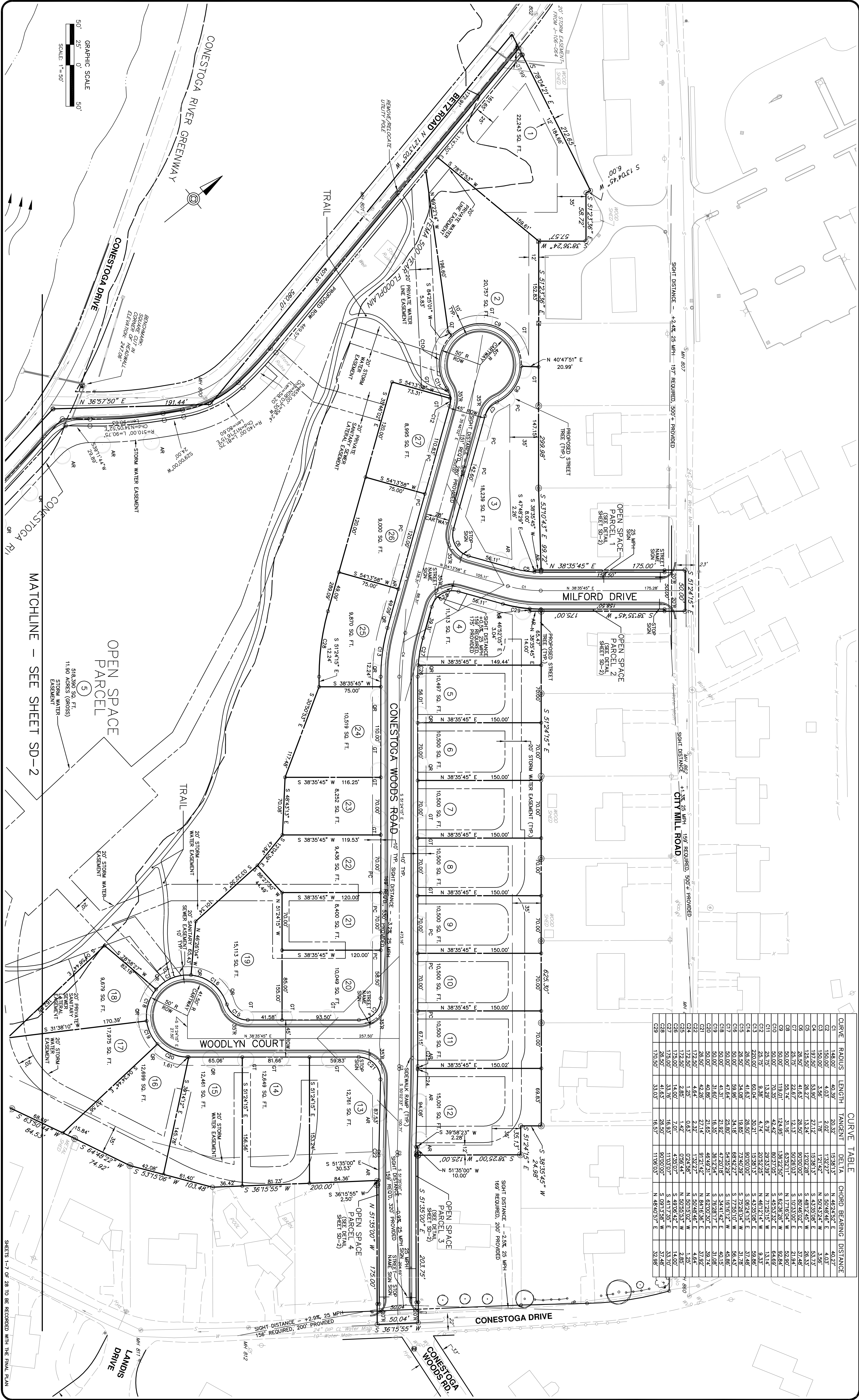

NO.	REVISION	DATE	BY
1	SANITARY SEWER REVISIONS	2/28/08	THR
2	REV. PER TWP LETTER DATED 2/13/08	3/24/08	THR

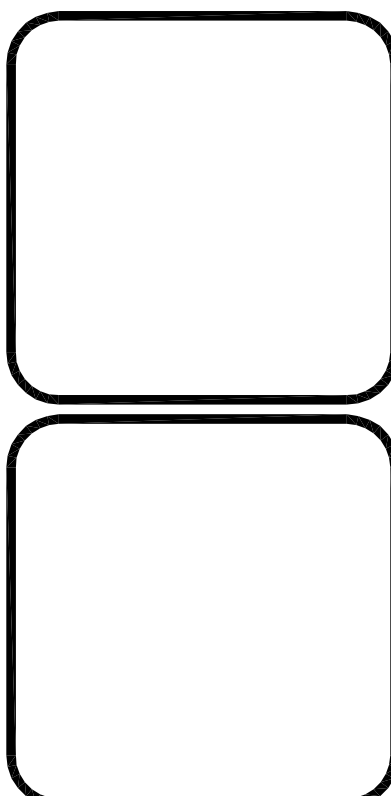

HRG
 Hebert, Rowland & Grubis, Inc.
 Engineering & Related Services
 1846 Chamber Lane
 Lancaster, PA 17601
 (717) 291-1783
 Fax: (717) 291-2093
 hrg@hrg-inc.com
 www.hrg-inc.com

JPM KELLER, LLC
 CLIENT/DEVELOPER
 P.O. BOX 291
 LITITZ, PENNSYLVANIA 17543
 (717) 626-0544

FINAL SUBDIVISION PLAN
 FOR
CONESTOGA RESERVE
 LANCASTER TOWNSHIP
 LANCASTER COUNTY
 PENNSYLVANIA

PROJ. MGR. - DJR
 DESIGN - DJR
 CAD - THR
 CHECKED - MFC
 SCALE - 1" = 50'
 DATE - 1/28/08
 DRAWING NO. **SD-1**
 SHEET NO. **4** OF **28**
 PROJECT 3587.001